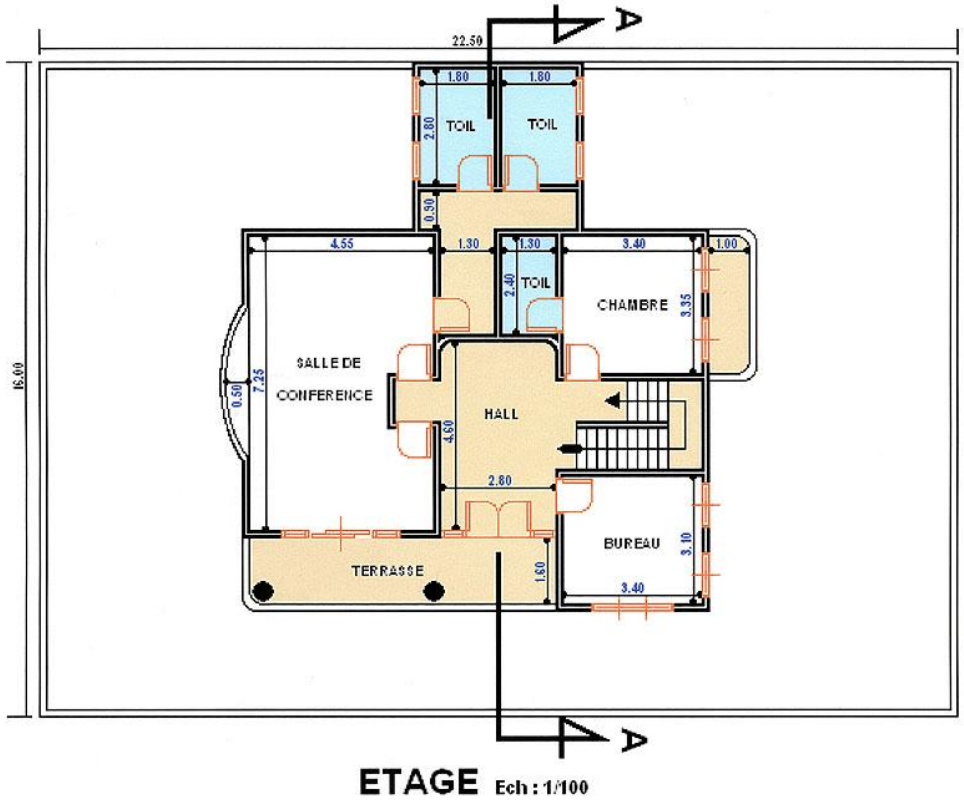

Etage: SECOND FLOOR

Bureau = Office
Toil = Restroom
Terrasse = Outdoor Patio

Chambre = Room
Salle de Conference = Conference Room
Note: Two Additional Classrooms will be added on opposite sides of the restrooms